

620 Boswell Crossing Lantana, Texas

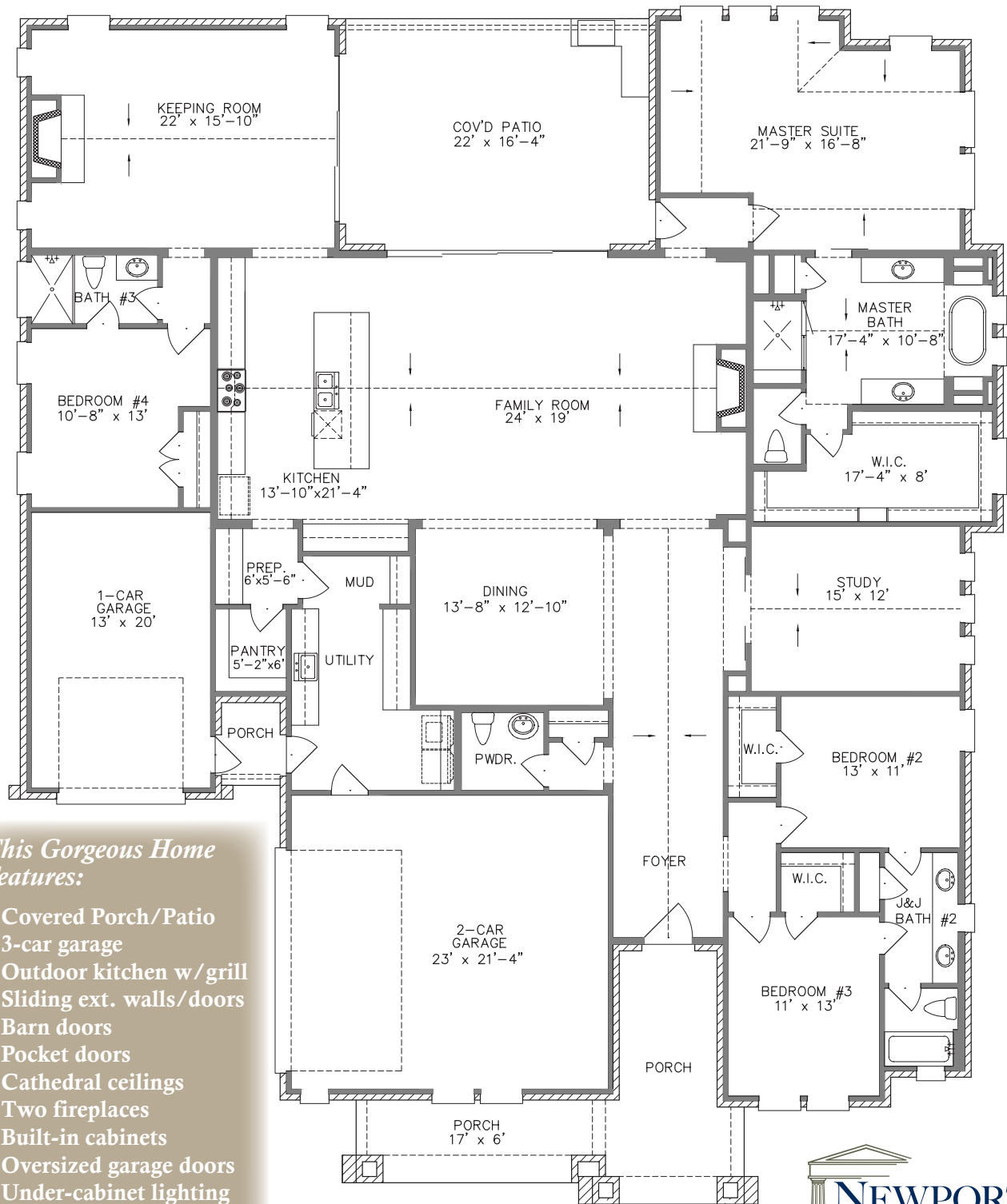

This Gorgeous Home Features:

- ❖ Covered Porch/Patio
- ❖ 3-car garage
- ❖ Outdoor kitchen w/grill
- ❖ Sliding ext. walls/doors
- ❖ Barn doors
- ❖ Pocket doors
- ❖ Cathedral ceilings
- ❖ Two fireplaces
- ❖ Built-in cabinets
- ❖ Oversized garage doors
- ❖ Under-cabinet lighting
- ❖ 36" Range
- ❖ Level 3 Granite



www.newporthomebuilders.com